

Return each W-1 with plat and applicable fee. Make a check or money order payable to the State Treasurer of Texas.

Address to:
Railroad Commission of Texas
Oil and Gas Division, Drilling Permits
P.O. Box 12967
Austin, Texas 78711-2967

RAILROAD COMMISSION OF TEXAS

Oil and Gas Division

Application for Permit to Drill, Deepen, Plug Back or Re-Enter

File a copy of W-1 and plat in RRC District Office Read Instructions on Back

Form W-1

Rev. 3/93

EAG0897

EFFECTIVE SEPT. 1, 1991, PERMIT APPLICATION FEE WILL VARY
ACCORDING TO THE TOTAL DEPTH SHOWN IN ITEM NO. 9 BELOW
0-2000' - \$100, 2001'-4000' - \$125, 4001'-9000' - \$150, 9001' or deeper - \$200

Purpose of filing (mark appropriate boxes):

☒ Drill ☐ Deepen (below casing) ☐ Deepen (within casing) ☐ Plug Back ☐ Re-enter
☐ Horizontal ☐ Directional Well ☐ Sidetrack ☐ Amended Permit (enter permit no. at right & explain fully in Remarks)

Enter here,
if assigned:

API No. 42-227-35566

Permit No. 496926

Rule 37 Case No.

1. Operator's Name (exactly as shown on Form P-5, Organization Report)
Anadarko Petroleum Corp.

3. RRC Operator No.
020572

4. RRC District No.
08

5. County of Well Site
HOWARD

2. Address (including city and zip code)

P.O. Box 2497, Midland, TX 79702
ATTN: DELMA D. CALLIER

6. Lease Name (32 spaces maximum)

SUSIE B. SNYDER

7. RRC Lease/ID No.
06197

8. Well No.
2012

9. Total Depth
3900'

10. Location

Section 20 Block 30 T-1-S Survey T&P RR CO. Abstract No. 1000
This well is to be located 4.2 miles in a SE direction from COAHOMA
which is the nearest town in the county of the well site.

11. Distance from proposed location to nearest lease or unit line

330 ft.

12. Number of contiguous acres in lease, pooled unit, or unitized tract 649.3 (OUTLINE ON PLAT).

13. FIELD NAME (Exactly as shown on RRC proration schedule)
List all established and wildcat zones of anticipated completion. Attach additional Form W-1's as needed to list these zones. One zone per line.

SNYDER

844169001

14. Completion depth	15. Spacing pattern (ft.)	16. Density pattern (acres)	17. Number of acres in drilling unit for this well OUTLINE ON PLAT.	18. Is this acreage assigned to another well on this lease & in this reservoir? If so, explain in Remarks.	19. Distance from proposed location to nearest applied for, permitted or completed well, this lease & reservoir. (ft.)	20. Oil, gas or other type well (Specify)	21. No. of applied for, permitted, or completed locations (including this one) on lease in this reservoir.
<u>3500'</u>	<u>330/660</u>	<u>10</u>	<u>10</u>	<u>NO</u>	<u>660</u>	<u>OIL</u>	<u>69</u>

22. Perpendicular surface location from two nearest designated lines:

- Lease/Unit 330' FNL & 2310' FWL
- Survey/Section 330' FNL & 2310' FWL

23. Is this a pooled unit?

Yes ☐ No ☒ (Attach Form P-12 and certified plat.)

If a directional well, show also projected bottom-hole location:

Lease/Unit 330' FNL & 2310' FWL
Survey/Section 330' FNL & 2310' FWL

24. Is not less than Item 16 (substandard acreage for any field applied for)?

Yes ☐ No ☒ (Attach Form W-1A.)

25. Is this wellbore subject to Statewide Rule 36 (hydrogen sulfide area)? Yes ☒ No ☐

If subject to Rule 36, is Form H-9 filed? Yes ☒ No ☐ If not filed, explain in Remarks.

26. Do you have the right to develop the minerals under any right-of-way that crosses, or is contiguous to, this tract? Yes ☒ No ☐
If not, and if the well requires a Rule 37 or 38 exception, see instructions for Rule 37.

I certify that information stated in this application is true and complete, to the best of my knowledge.

Signature George Buehler GEORGE BUEHLER, STAFF DRILLING ENGINEER

Date: 7/3/00 mo. day yr. Name and title of operator's representative 915/683-0549 Tel.: Area Code Number

Remarks

NON CONTIGUOUS ACRES
LEASE N/2 SEC 20 328.7 ACRES + W/2 SEC 27 320.6 ACRES
43 PRODUCERS; 26 INJECTORS (WELL NO. 30 TO BE P&A'D)

• RRC Use Only •

REC# 56869 212314

496926

NATIVE POWER

T & P RR. CO. Survey,
Block 30, T-1-S

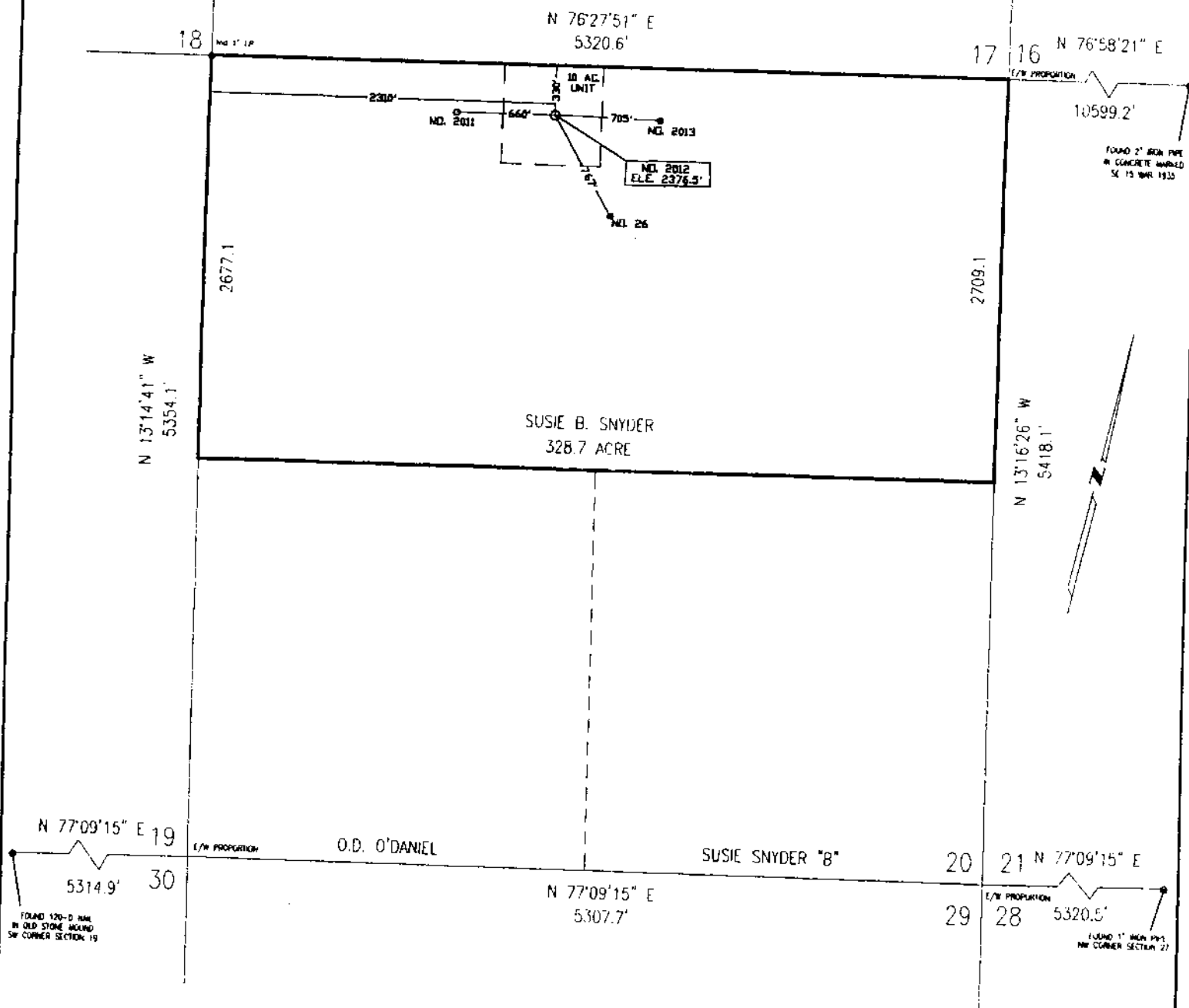

RECEIVED
 R.R.C. OF TEXAS
 JUL 06 2000
 OIL & GAS DIVISION
 AUSTIN, TEXAS

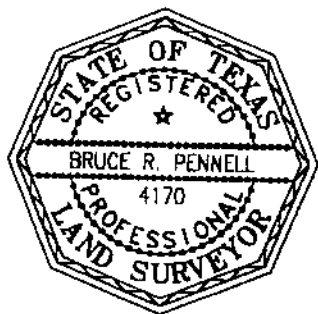

Date Well Location Staked June 21, 2000
 NAD 83 Lat. 32° 14' 52.94" N
 NAD 83 Long 101° 14' 56.04" W

Application for Well No 2012
4.2 Miles SE of COAHOMA, TX

TOPOGRAPHY & VEGETATION: NATURAL PASTURE

FROM THE TOWN OF COAHOMA GO EAST APPROX. 1.5 MILES
 ON INTERSTATE HWY 20 TO SNYDER FIELD ROAD. GO SOUTH
 3.5 MILES ON PAVED ROAD TO THE NW CORNER OF SECTION 20
 LOCATION IS 0.1 MILES SOUTH AND 0.5 MILES EAST.

1000 0 1000 2000 3000 Feet

Anadarko Petroleum Corporation
 SUSIE B. SNYDER No. 2012 - 330' FNL & 2310' FWL
 Section 20, Block 30, T-1-S, T & P RR, Co. Survey,
 Howard County, Texas.

BRP ENTERPRISES, INC.
 P.O. BOX 51662
 MIDLAND, TEXAS 79710
 915-570-6256

DRAWN BY MARCY S.

DATE 4/29/00

SCALE 1"=1000'

FILE NAME 2012B